

MAHARAJA SAWAI MAN SINGH VIDYALAYA

JAIPUR

AN OVERVIEW OF THE RESULT OF

All India Senior School Certificate Examination 2018-2019

| | |
|-------------------------------|------------|
| DATE OF THE RESULT | 2-MAY-2019 |
| NO OF CANDIDATES APPEARED | 148 |
| NO OF CANDIDATES FULLY PASSED | 148 |
| RESULT | 100% |

| | | | |
|------------------------------|-----------------|------------------------------|---------------|
| HIGHEST AGGREGATE PERCENTAGE | SCIENCE | ARYAN AGARWAL | 97.60% |
| | COMMERCE | ADITYA SINGH CHOWDHRY | 96.60% |
| | ARTS | DEEPAKSHI SHARMA | 98.20% |

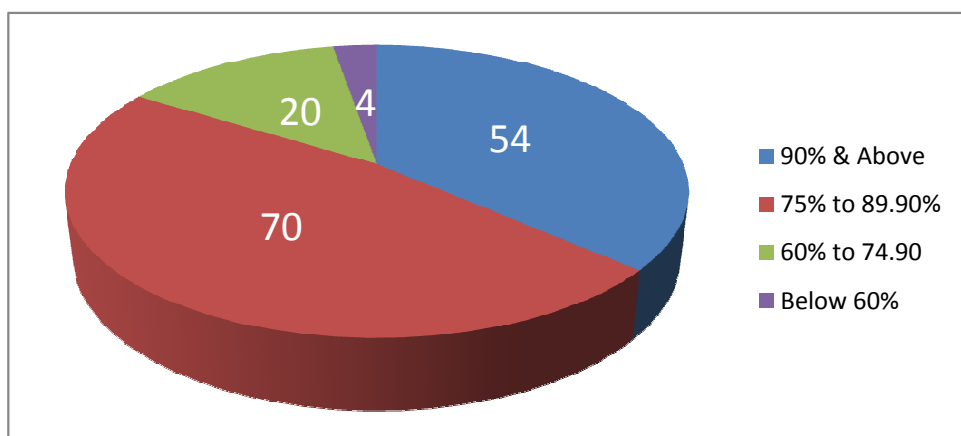

| | |
|--------------------|------------|
| I DIVISION | 144 |
| II DIVISION | 4 |

SUBJECT TOPPERS

| Sub.Code | Subject | % | Roll No. | Name of Student(s) | Teacher |
|----------|-------------|---------------------------|----------|-----------------------|-------------|
| 301 | ENGLISH | 98% (4 Students) | 1640086 | ADITYA SINGH CHOWDHRY | Anita J |
| | | | 1640094 | DARSHI AGRAWAL | Debasrita M |
| | | | 1640042 | DAKSHITA PODDAR | Neeti D |
| | | | 1640097 | DHWANI DIXIT | Debasrita M |
| 028 | POL.SCIENCE | 100% | 1640174 | YASHVI HORA | Pooja Bahl |
| 029 | GEOGRAPHY | 99% | 1640139 | DEEPAKSHI SHARMA | Menaka S |
| 030 | ECONOMICS | 100%(2 students) | 1640139 | DEEPAKSHI SHARMA | Sapna Das |
| | | | 1640090 | AYUSH DANDIA | |
| 037 | PSYCHOLOGY | 100% (11 Students) | 1640139 | DEEPAKSHI SHARMA | Asha Mathur |
| | | | 1640174 | YASHVI HORA | |
| | | | 1640161 | PRANJAL GUPTA | |
| | | | 1640158 | NEELANSHI GUPTA | |
| | | | 1640165 | SANJANA JAIN | |
| | | | 1640156 | MUHAMMAD ADEEL | |
| | | | 1640145 | GARGI UPMANYU | |
| | | | 1640152 | KHUSHI KUMAR | |
| | | | 1640137 | BHAVYA BHALLA | |
| | | | 1640155 | MANVI JAIN | |

| | | | | | |
|-----|------------------|--------------------------|---------|------------------------|---------------|
| | | | 1640082 | YASHI KULSHRESTHA | |
| 039 | SOCIOLOGY | 100% (3 students) | 1640139 | DEEPAKSHI SHARMA | Radhika Sharr |
| | | | 1640156 | MUHAMMAD ADEEL | |
| | | | 1640155 | MANVI JAIN | |
| 041 | MATHS | 99% (2 students) | 1640081 | VATSAL BOTHRA | Sanjeev S |
| | | | 1640028 | AARUSHI CHAUDHARY | |
| 042 | PHYSICS | 95% (6 students) | 1640081 | VATSAL BOTHRA | Jitendra N |
| | | | 1640028 | AARUSHI CHAUDHARY | |
| | | | 1640052 | LAKSHYA VALIRAMANI | |
| | | | 1640039 | ARYAN AGARWAL | |
| | | | 1640038 | ARYAMAAN RATHORE | |
| | | | 1640063 | PRATYUSH ATOLIA | |
| 043 | CHEMISTRY | 99% | 1640039 | ARYAN AGARWAL | Neelam M |
| 044 | BIOLOGY | 100% | 1640080 | VASUDHA YADAV | Manisha S |
| 048 | PHY.EDUCATION | 100% (6 students) | 1640062 | PRANJALI SHARMA | Anshu S |
| | | | 1640046 | GARVIT LADDHA | |
| | | | 1640039 | ARYAN AGARWAL | |
| | | | 1640038 | ARYAMAAN RATHORE | |
| | | | 1640072 | SHUBHAM MEENA | |
| | | | 1640053 | MEHA CHAUHAN | |
| 049 | PAINTING | 100% | 1640143 | DIVYA KAKANI | Dhananjay S |
| 054 | B.STUDIES | 97% | 1640130 | YASH GUPTA | Chitra Kala |
| 055 | ACCOUNTS | 95% (8 students) | 1640130 | YASH GUPTA | Sunita A |
| | | | 1640083 | AASTHA JAIN | |
| | | | 1640086 | ADITYA SINGH CHOWDHRY | |
| | | | 1640094 | DARSHI AGRAWAL | |
| | | | 1640092 | BHARAT GUPTA | |
| | | | 1640090 | AYUSH DANDIA | |
| | | | 1640105 | MADHAV LADDHA | |
| | | | 1640117 | RAJ AGARWAL | |
| 027 | HISTORY | 95% (3 students) | 1640155 | MANVI JAIN | Mamta S |
| | | | 1640171 | VAIBHAV SHARMA | |
| | | | 1640167 | SOMYA GUPTA | |
| 052 | COMM.ART | 98% (2 students) | 1640136 | AVISHA JAIN | Dhananjay S |
| | | | 1640157 | NARADITYA SINGH NARUKA | |
| 065 | INFO.PRACT. | 95% (3 students) | 1640071 | SHIVANG SHARMA | Anuradha S |
| | | | 1640076 | SUPRITI VIJAY | |
| | | | 1640042 | DAKSHITA PODDAR | |
| 066 | ENTREPRENEURSHIP | 100% | 1640045 | DHRUVIN DEORA | Neena S |
| 083 | COMPUTER SCI. | 98% | 1640052 | LAKSHYA VALIRAMANI | Anuradha S |